

# ANGEL NUMBER NINE

July 7-30



from the novel by James L. Rogers III  
adapted by James L. Rogers III &  
Jenny McConnell Frederick  
Original Music by Shawn Northrip

**Rorschach**  
THEATRE *we are what you see.™*

# ANGEL NUMBER NINE

**Adapted by James L. Rogers III  
and Jenny McConnell Frederick  
from the novel by James L. Rogers III  
Original Music composed by Shawn Northrip**

**Directed by Jenny McConnell Frederick**

**Set Design**  
Nadir Bey

**Sound Design**  
Ian Vespermann

**Costume Design**  
Ashlyne Ludwig

**Lighting Design**  
Marianne Meadows \*

**Director of Film Content**  
Kylos Brannon

**Props Design**  
Luke Hartwood

**Stage Management**  
Caraline Jeffrey

## **Cast:**

ANGEL: Kate Kenworthy  
CUPID: Robert Bowen Smith  
DELIA: Veronica Rose Bundy  
CONNIE: Lauren Farnell  
JESÚS: James Carlos Lacey  
WALLY: Billy Bob Bonson  
FRED: Ian Armstrong  
CHRISTA: Irene Hamilton  
BILLY: Max Johnson  
DANI: Bri Houtman  
SOPHIE: Constance (CC) Meade

## **UNDERSTUDIES:**

Izzy Gholl, Lydia Gifford, Shana Laski, and Danielle Ray

**Associate Stage Manager:** Natasha Sánchez  
**Production Manager:** Germar Townsend  
**Technical Director:** Christian Sullivan  
**Master Electrician:** Malory Hartman  
**Assistant Costume Designer:** Cody Von Ruden

**Music Director:** Shawn Northrip  
**Intimacy Coordinator:** Emily Sucher  
**House Manager:** Tabitha Littlefield  
**Box Office Manager:** Michael Kyrioglou

*\* Member United Scenic Artists*

**This project is produced in partnership with  
Lerner Enterprises and The Golden Triangle BID  
and with support provided by the DC Commission for the Arts and Humanities.**

**Rorschach's Season is also sponsored in part by generous contributions from:**  
The Eugene M. Lang Foundation, The Morgan Fund, The Nora Roberts Foundation, and The Share Fund

# Rorschach

**THEATRE** *we are what you see.™*

**Jenny McConnell Frederick and Randy Baker, Artistic Directors**

Through uncommon uses of environment and intimate passionate performances, Rorschach Theatre seeks to lure its audiences beyond the limits of ordinary theatrical experience so that they may discover new elements of their own humanity.

Rorschach Theatre tells stories that allow for innovative design and visceral performances. The company treats productions as “installations” that surround the audience with the world of a play. The work centers on the intersection of magic or impossible moments and every day human experiences. Without proselytizing, it provides a complex, intellectual catalyst for self-exploration of challenging subjects.

Rorschach's newest program - “Psychogeographies” – tells season-long immersive narratives that take participants to lesser-known spots around their city as a story unfolds through letters, artifacts, and objects mailed in monthly chapters.

In addition to its regular season, Rorschach produces “Magic in Rough Spaces,” an annual new play development series; “Klecksography,” an annual new artist development event (for actors, local playwrights, and directors); and “Fight Camp,” a stage combat training program held every summer.

**[rorschachtheatre.com](http://rorschachtheatre.com) \* [facebook.com/rorschachtheatre](https://www.facebook.com/rorschachtheatre) \* [@rorschachdc](https://twitter.com/rorschachdc)**



# DISSONANT CITY: A PSYCHOGEOGRAPHIES PROJECT

Created by Kylos Brannon, Adam Ferguson,

Jenny McConnell Frederick, Navi, and Jonelle Walker

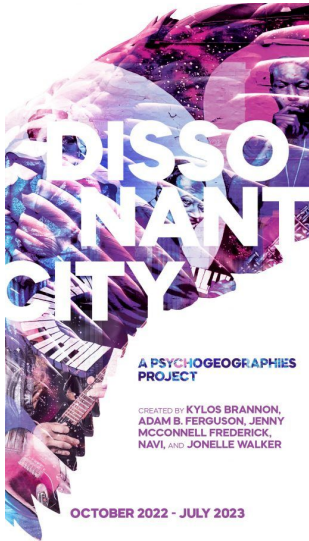

[DISSONANT CITY](#) is a seven-chapter, season-long experience across multiple locations in Washington DC.

*"Rorschach Theatre excites the mind and ignites curiosity with unique storylines incorporating the fascinatingly rich history of DC."*

— DC Theater Arts

(about last year's Psychogeographies Project, *Chemical Exile*)

Beyond the bureaucracy and marble columns, there's a steady beat that drives the Nation's Capital. Dive into more than a century of DC music and find out just what it means to be immortal in Rorschach's latest groundbreaking event.

**It's not too late to jump in!**

**The chapters can be experienced ANY TIME:**

<https://rorschachtheatre.com/dissonant-city/>

**You can purchase the entire series at the box office tonight.**

A Psychogeographies project, DISSONANT CITY harnesses the power of both the built and natural world to create a visceral piece of immersive storytelling. Each chapter provides instructions to travel to a new curated location in the DC area and a box of artifacts to engage all five senses while exploring each site with story elements such as letters, music, souvenirs, or photos.

ANGEL NUMBER NINE tells a story connected to the seven chapters. For more about this year's experience, check out the excellent wrap-up article on DC Theater Arts:0

["Rorschach's inventive \*Dissonant City\* to culminate with \*Angel Number Nine\*"](#)

## WHAT IS PSYCHOGEOGRAPHIES?

Hundreds of DC-Area audiences joined us for Rorschach's first two Psychogeographies projects, described by the *The Washington Post* as "[a] season-long immersive experience, DISTANCE FREQUENCIES sends audiences on monthly excursions to lesser-traveled Washington-area sites, where landscapes — together with the contents of curated mailed packages — help conjure a mysterious overarching story that is partly set in those locations."

*DC Theater Arts* said about the project, "Rorschach Theatre's current production is...an adventure of the mind and, if you wish, the body... The innovative form of art incorporates literature, music, mystery, romance, and DC's highlights and history, all steeped in a hope for a better world... Rorschach Theatre has hit the jackpot with this innovative form of art, incorporating literature, music, mystery, romance, and DC's highlights and history, all steeped in a hope for a better world."



## ABOUT THE CREATORS



**James L. Rogers III** (Novelist / Co-Adapter) is a writer, lyricist, voice over artist and professional problem solver. He is a former Lucas Arts writer-in-residence and winner at the Source Theater Festival. His short plays and poetry have been featured on numerous DC stages, some of which he helped construct. His work explores the darker side of human nature through irreverence and humor.

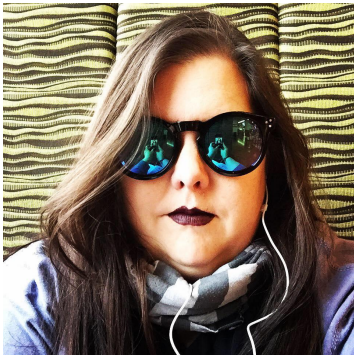

**Jenny McConnell Frederick** (Director / Co-Adapter) is a Director, Producer, and maker of impossible theatre. She's the co-Artistic Director of Rorschach Theatre which she founded in the summer of 1999 with Randy Baker.

For Rorschach, she has directed more than a dozen shows including the Helen Hayes Nominated VOICES UNDERWATER and GOD OF VENGEANCE, as well as both of the sold-out runs of Neil Gaiman's NEVERWHERE. In 2020 she co-conceived the PSYCHOGEOGRAPHIES concept for Rorschach. In 2015, she conceived and directed TRUTH & BEAUTY BOMBS, an original work based on the Canadian webcomic, "A Softer World." She co-created CHAMBERS OF THE HEART and MOVE!, two immersive dance/theatre projects at Word Dance Theatre. She served as Artistic Director of CulturalDC's Source Festival and Mead Theatre Lab Program. In that capacity she oversaw the selection, development and production of more than 200 works for the stage over nearly a decade.

She graduated cum laude from Virginia Commonwealth University with a BFA in Theatre and briefly joined Mensa for the free pencils. She lives in Takoma, DC with her husband and their long-term collaboration, a son named Thane.



**Shawn Northrip** (Composer / Music Director) is a playwright and composer with a penchant for writing rock musicals. His most notorious show is *Titus X*, a punk rock Titus Andronicus which just celebrated 20 years of life, most recently as presented by the Brazen-faced Varlets, where it also ended up as a tattoo on the lead's body, which is the highest honor the show has received. Shawn also teaches high school, has membership in the Dramatists Guild, was an Inaugural member of Playwrights' Arena, and brags about his NYU MFA. Shout out to Boinkee Bonson for never turning down a gig. Love to Fern and Lia.

## ABOUT THE CAST



**Ian Armstrong** (He/Him) (Fred) is a proud DC native, holding a BFA from The Corcoran School of Art, and an MFA from The Catholic University of America. Most recently he was seen in Solas Nua's *Playboy of The Western World*, for which he earned a Helen Hayes nomination for supporting performer. He was last seen at Rorschach in *Sing to Me Now*, directed by Jenny McConnell Frederick. Ian has also acted at Arena Stage, The Shakespeare Theatre, and Taffety Punk Theatre. He has served on the faculty of The Duke Ellington School of the Arts, and Kennedy Center Theatre for Young People. Ian is a current board member at Tafferty Punk Theatre.



**Billy Bob Bonson** (He/Him) (Wally) is a musician and long time friend of the composer, and as a result, plays all of his shows.



**Robert Bowen Smith** (He/Him) (Cupid) is a DC based actor and Helen Hayes nominated choreographer. Select theater credits include: *Reykjavik*, *Neverwhere* (Rorschach Theatre), *Shakespeare in Love*, *Ripcord* (Keegan Theatre), *The Raid* (Theater Alliance), *Host and Guest*, *Wizard of Oz*, *Hunchback of Notre Dame*, *Picture of Dorian Gray*, *The Three Musketeers* (Synetic), *in a word*, *Peekaboo!* (Hub Theater), and *Escape from Peligro Island* (Imagination Stage).



**Veronica Rose Bundy** (She/Her) (Delia) Veronica's last time on the theatrical stage was as lead guitarist for the 2011 Capital Fringe Festival production *On the Rag to Riches*, and she's excited to be back as Delia in *Angel Number Nine*! She's spent most of her time in the past 12 years playing guitar at various dive bars in the mid-Atlantic, and is currently lead guitarist for the post-hardcore band In Shallow Seas. When she's not playing music, she's hanging out with her family and friends, reading, and preparing for her next *Dungeons and Dragons* session.



**Lauren Farnell** (They/Them) (Connie) is super stoked to be in *Angel Number Nine*! A first-timer at Rorschach, but a seasoned member of DC's theatre scene for several years, Lauren has been seen in Monumental Theatre Company's *Head Over Heels*, Imagination Stage's *The Lion*, *The Witch and the Wardrobe*, and many more. During the pandemic, Lauren decided to pursue a Masters of Arts in Theatre and Performance Studies, and just finished this May, 2023!! Lauren's thesis focused on performance studies; specifically the performance of queer, and gender-fluid identities in reggaetón. Lauren is super excited to make it back to the stage after grad school! Many thanks to Rashel + the fam for the support.



**Irene Hamilton** (She/Her) (Christa) recently graduated from James Madison University School of Theatre and Dance. She is a performer and company member at both Arts on the Horizon (*Birds of a Feather*, and more) and Synetic Theatre (*Treasure Island*, *Snow Queen*, *Cinderella*, *Servant of Two Masters*, *A Midsummer Night's Dream*, *Host & Guest*, *Dracula*, *Beauty & the Beast* and more, including self-produced virtual works for the Body of Mind Laboratory). She has also performed in the Kennedy Center Concert Reading Series (*Voir Dire*), and the Madison New Works Laboratory (*Divided: The Musical*, *Basement Demons* and *Trailer Saints*).



**Bri Houtman** (They/She) (Dani) is a queer actor based in the DMV area who is thrilled to be working with Rorschach Theater again! They received their B.A. from the George Washington University in theater and criminal justice. Credits include: *Rorschach Theater: Dracula: A Feminist Revenge Fantasy*, *Really* (Lucy Westenra), *Endangered Species Theater Project: Hamlet* (Ophelia) and *Becky's New Car* (Kenni), *Faction of Fools: Love Like Tuesday* (Jill), *We Happy Few Iphigenia* (Eriphyle). Coming this October: *We Happy Few: Kill the Ripper* (Pudding).



**Max Johnson** (He/Him) (Billy) is a DC local working actor, teaching artist, electrician, and deviser. Recent theater credits include *Mankind* (Iron Crow Theatre), *Spies 2* (Imagination Stage), *WVL Radio Presents: It's A Wonderful Life* (Immediate Theatre Project), *A Midsummer Night's Dream* and *A Raisin in the Sun* (Olney Theatre's National Players Tour 72), and *Next Time* (Candlehouse Collective.) He will be starring in the upcoming feature *Questions* by Outlaw Dawn Productions (look for it in the winter!) Max graduated from Wesleyan University with a BA in Theatre and a BA in History. More information about Max can be found at his website: [maxjohnsonactor.com](http://maxjohnsonactor.com)



**Kate Kenworthy** (They/Them) (Angel) is delighted to be making their debut at Rorschach Theatre! Most recently they've appeared in the staged readings *Even When the World Burns* (Freja) for Rorschach's Magic in Rough Spaces New Play Lab, and *In McClintock's Corn* (Barbara McClintock) for the 20th Anniversary Festival of Washington Women in Theatre. They graduated from Sarah Lawrence College in New York, with a semester of studies at the British American Drama Academy in London. Their acting coach is Professor E. Vera J Katz, Howard University. You can catch them next in *The Merry Wives of Windsor* at the Maryland Renaissance Festival!



**James Carlos Lacey** (He/Him) (Jesús) is a Paraguayan actor that grew up in Great Britain. He is also a playwright, director and singer-songwriter. Originally, a History Major from the University of East Anglia, England, he has performed globally and received his Master's at the Royal Academy of Dramatic Art, London where he co-founded The Undertow Theatre Company. He has just completed his MFA at the Academy for Classical Acting with the Shakespeare Theatre Company in D.C. Regional: *Romeo & Juliet* (Chesapeake Shakespeare Company), *Playboy of the Western World* (Solas Nua), *Merchant of Venice* (Shakespeare Theatre Company), International: *Hamlet* (Tower Theatre), *Antony & Cleopatra* (Tower Theatre), *Orphée* (Bloomsbury Festival), *The Bacchae* (Festival of Ancient Messene). FILM: *Butcher, The Queue*.



**Constance (CC) Meade** (She/Her) (Sophie) is from Falls Church, Va. She is currently a rising Junior in the University of Michigan's School of Music, Theatre and Dance. She has most recently appeared in the University's production of *1989*, directed by Zoe Aja Moore, where she played Sofia. You may also have seen her in a recent Umich FTVM Film as Gracie in *Boys and Husbands*. CC is so excited to be making her Rorschach Theatre debut as well as her DC Theatre debut. She is grateful to the whole team, her family, her friends, and her dog.

---

## ABOUT THE CREATIVE TEAM



**Nadir Bey** (He/Him) (Set Designer) is a freelance designer around the DMV area. After receiving his BFA in Design at UNCSA he was a Design Fellow at the Hangar Theater in Ithaca, NY, and a Kenan Fellow at the Kennedy Center in Washington, DC. Select Credits include *Maz & Bricks* and *The Playboy of the Western World* at Solas Nua, *The Rainmaker* at 1st Stage Theater, *Chemical Exile* at Rorschach Theater, *Sense & Sensibility* at Imagination Stage, and *Little Women* at NextStop Theater. Instagram: @studio.yera



**Kyle "Kylos" Brannon** (He/Him) (Video Producer / Designer) is an Assistant Professor / Associate Director of the Film and Media Arts Division at American University. A company member with Rorschach Theatre, he has been designing video projections since 2018. Credits include *410[gone]*, *Annie Jump and the Library of Heaven*, *Reykjavik*, and *Toxic Avenger The Musical*. Occasionally he can be seen onstage as a VJ, mixing live video projections for DJ parties and has performed at many venues throughout the East Coast, and regularly at DC's 930 Club. Recently Kylos edited a short documentary that was included in The Smithsonian's Futures Exhibit, designed video projections for an all deaf production of *Rosencrantz and Guildenstern are Dead*, and traveled to Ethiopia to mentor young filmmakers at Zelleman Studios, as part of the Smartphilm Festival.





**Caraline Jeffrey** (She/Her) (Season Stage Manager) is an arts professional from Southern Maryland excited to be working on her fourth production with Rorschach Theatre. Caraline has earned a BA in Theatre and English from Lehigh University, and a graduate certificate in Arts Administration from the University of Massachusetts Amherst. Previous Rorschach credits include *Sometimes the Rain*, *Sometimes the Sea*, *Dracula*, and *Chemical Exile: Synthesis*. In addition to stage managing, Caraline also works as an administrator for George Mason University's Center for the Arts.



**Luke Hartwood** (He/Him) (Prop Designer) is a queer Asian-American designer and artisan based in unceded Manahoac land "Northern Virginia". He is a recent graduate of George Mason University and is thrilled to be designing this blast of a show with Rorschach. Recent credits include Olney Theater Center: *A Nice Indian Boy*, *Kinky Boots*; George Mason University: *You're a Good Man*, *Charlie Brown*, *The Hunchback of Seville*, *Head Over Heels*; Washington Stage Guild: *Endgame*; City of Fairfax Theater Company: *True West*; GALA Hispanic Theater: *Kumanana*. [lukehartwood.com](http://lukehartwood.com)

**Malory Hartman** (She/Her) (Master Electrician) is going back to her roots playing bass in garage bands with this show. Though her rock star days are behind her, she is an electrician and lighting designer in DC and beyond. [maloryhartman.com](http://maloryhartman.com)"



**Ashlynn Ludwig** (She/Her) (Costume Designer) is thrilled to rock and roll with Rorschach once again! She is DC-based costume designer- local credits include *P.Nokio* at Imagination Stage, *Lost Girl* at American University, *Little Women: The Musical* at University of Maryland, and assistant costume design on Rorschach's *Dracula*. Associate design credits include *Pacific Overtures* at Signature Theatre, *People, Places, and Things* at Studio Theatre, and *Quixote Nuevo* at Roundhouse Theatre. Other credits include *Hunchback of Notre Dame*, *The Drowsy Chaperone*, and many others as the Resident Costume Designer at the Cumberland County Playhouse. @ashludwigcostumes



**Marianne Meadows** (Lighting Designer) is delighted to be back at Rorschach Theatre after designing *The Illusion* and *A Clearing in the Woods*. She is a resident designer for Solas Nua (*Johnny Meister and the Stitch*, *The Smuggler*), Open Circle Theatre (where she also serves as a board member), Washington Stage Guild, Scena Theatre, Theatre Lab, and Histrio. Previous productions include *Eleanor*, *The Blackguards* (Fords Theatre), *Quills* (Helen Hayes nomination), *The Dead Monkey* (Woolly Mammoth). *Old Wicked Songs* (Helen Hayes nomination), *Desk Set* (Studio Theatre). *The Chosen* (Theatre J, Helen Hayes nomination). *The Adding Machine* (Helen Hayes nomination, Washington Jewish Theatre). *The Magical Musical Holiday Step Show*, DrumFolk National Tour (Step Afrika!). Marianne is a member of United Scenic Artists Local #829. BA Sarah Lawrence College, MFA University of Washington. Additional training at Lester Polakovs Studio and Forum of Stage Design, NYC. Recipient of Theatre Lobby's Mary Goldwater Award, 2004.



**Natasha Sánchez** (She/Her) (Assistant Stage Manager) is absolutely ecstatic to be rejoining Rorschach Theatre for its production of *Angel Number Nine*. Originally from Southern California, she has enjoyed a vibrantly multifaceted artistic lifestyle as an operatic performer and advocate for musical outreach, in addition to her current parallel passion for Stage Management. Recent credits include: Constellation Theatre: *The School for Lies*; Rorschach Theatre: *Sometimes the Rain, Sometimes the Sea*; Ford's Theatre: *SHOUT SISTER SHOUT!*, *Blackbox* by Rickerby Hinds; Washington Stage Guild: *Major Barbara*, *Memoirs of a Forgotten Man*; Theatre Lab: *King Lear*.



**Emily Sucher** (They/She) (*Intimacy Coordinator*) is a multidisciplinary theatre artist and educator. A Helen Hayes Award nominated intimacy choreographer, they have had 30+ intimacy direction and consultation credits in the regional DMV theatre scene, as well as several short films and extensive training from organizations including Intimacy Directors and Coordinators (IDC), Theatrical Intimacy Education (TIE), the National Society of Intimacy Professionals (NSIP), and Intimacy Coordinators of Color (ICOC). Emily completed Level 3 of IDC's certification program and is a proud member of the organization's very first cohort of intimacy directors (live performance). Upcoming: *Faust* (July) and *Don Giovanni* (August) with Wolf Trap Opera. [www.emily-sucher.com](http://www.emily-sucher.com)



**Christian Sullivan** (He/Him) (Technical Director) is an idiot that spreads himself too thin. That is, to say, that he got a theatre degree in 2k6, and continues to shoot himself in the foot. Name a theatre. He's probably done something there.

**Germar Townsend** (He/Him) (Production Manager) is Southern by birth, and bi-coastal by choice. His interdisciplinary education includes three degrees that focused on music, film, production, media, and law (#FangsUp, #STATEnotSouthern, #CUintheCity, #Beardown). After over 20 years in audio, video production, and non-profit work, he returned to his first love--theatre. For the past six years, he's worked in theaters as a technical director, production manager, and production director, proving that you can indeed go home again.



**Ian Vespermann** (Sound Designer) is a sound designer who explores the power of sound as a storytelling device. Experimentation is a driving force in his work, as he strives to find new avenues of expression. He enjoys collaborating with a team of artists and technicians to find creative solutions and design fulfilling experiences. Ian attended University of North Carolina School for the Arts and During his time there he collaborated with a diverse group of artists and technicians across many mediums and genres including Dance, Film, Live Theatre, Musical Theatre, Concerts, Radio Drama, Devised Theatre, and Art Installations.

## ABOUT THE ARTISTIC DIRECTORS



**RANDY BAKER (Artistic Director)** is a playwright, director and the co-Artistic Director of Rorschach Theatre in Washington DC. Recent shows he has directed with Rorschach include *Very Still and Hard to See* (Five Helen Nominations including Best Director), *Chemical Exile: Synthesis*, *She Kills Monsters*, *The Electric Baby*, *The Minotaur* and *After the Quake*. Recent shows he has directed outside of Rorschach include the seven-room living installation piece, *Hello, My Name Is...* at The Welders (Three Helen Hayes nominations including Best Director), a shadow puppet gamelan-inspired *A Midsummer Night's Dream* at WSC Avant Bard, *Big Love* at Catholic University, *Anon/ymous* at Georgetown University and his own adaptation of *Rashōmon* at American University. Recent plays he has written include the world premieres of *Forgotten Kingdoms* and *Truth & Beauty Bombs* at Rorschach Theatre and workshops and educational productions of *The Burning Road* (Arena Stage), *Monastery* (Theater J), *Between Days* (Theatre Lab), and *Rashōmon* (American University and Spooky Action Theatre). He is working on an adaptation of *The Legend of Hang Tuah* (a retelling of the Malay Legend with shadow puppets and martial arts), collaborating with artists in Singapore and Malaysia.

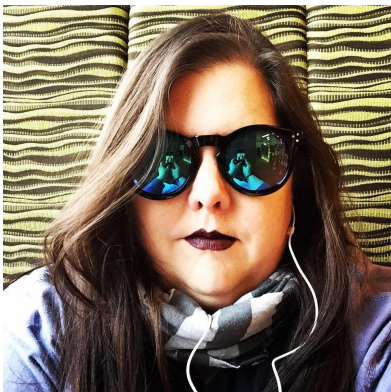

**JENNY MCCONNELL FREDERICK (Artistic Director)** is a Director, Producer, and maker of impossible theatre. She's the co-Artistic Director of Rorschach Theatre which she founded in the summer of 1999 with Randy Baker. For Rorschach, she the creation and development of the company's groundbreaking pandemic pivot *Psychogeographies* and has directed more than a dozen shows including the Helen Hayes Nominated *Voices Underwater* and *God of Vengeance* as well as both of the sold-out runs of Neil Gaiman's *Neverwhere*. In 2015, she conceived and directed *Truth & Beauty Bombs*, an original work based on the Canadian webcomic, "A Softer World." She co-created *Chambers of the Heart* and *MOVE!*, two immersive dance/theatre projects at Word Dance Theatre. She served as Artistic Director of CulturalDC's Source Festival and Mead Theatre Lab Program. In that capacity she oversaw the selection, development and production of more than 200 works for the stage over nearly a decade. Work developed and produced by Jenny at the Source Festival boasts multiple National New Play Network Rolling World Premieres, several American Theatre Critics Association Steinberg Award Nominations, and an Osborn Award Winner. Jenny has directed for Theater J, Capital Fringe Festival, Catholic University and University of Maryland. She's served as a member of Theatre Washington Advisory Board and a mentor director for the Theatre Lab's Honors Acting Conservatory and for the Kennedy Center's American College Theatre Festival and was a featured speaker at the CityWrights Conference in Miami. She graduated cum laude from Virginia Commonwealth University with a BFA in Theatre and briefly joined Mensa for the free pencils. She lives in Takoma, DC with her husband and their long-term collaboration, a son named Thane.

# Rorschach Theatre Staff

**Founding Artistic Directors:** Jenny McConnell Frederick and Randy Baker

**General Manager:** John Ralls

**Production Manager:** Germar Townsend

**Associate Producer and Press Contact:** Jonelle Walker

**Season Stage Manager:** Caraline Jeffery

**Board of Directors:** David Ghatan (Chairman), Darian Bedford, Claire Carlin, Sonali Kumar, John Ralls, Jim Rosenberg, J. Toscano, Eileen Vitelli, Randy Baker, Jenny McConnell Frederick



## ADDITIONAL SHOW STAFF FOR ANGEL NUMBER NINE

**Musical Assistant:** Gabe Brown / **Additional Set Construction, Electrics, and Scenic Painting:** Brian Gillick, Reed Simiele, Emma Sloane

### ANGEL NUMBER NINE SPECIAL THANKS:

Lerner Enterprises, The Golden Triangle BID, Gordon Nimmo Smith, The Parks at Historic Walter Reed, Pipkin Creative, Walnut Street Creative, Pixelumen Lab, Theatre Lab, Washington Stage Guild, Sydney Moore and American University, Jen Daszczyszak and University of Maryland, Baltimore Unity Hall, Karyn Miller, Anne Corbett, Jon Gann, Bethany Vanderhoff, Dunia Best & Aram Sinnreich, **and the many artists who took part in developmental readings of ANGEL NUMBER NINE both in DC and in LA.**

### FILM CREW AND EXTRAS:

**Video Production Assistants:** Phillips Boughknight, Sarah Ebsworth, Samantha Noland, Simon Sinnriech / **Extras:** Gina Brillante, Jen Clements, Xitlali Dobbs, Kevin Finkelstein, Matt Frederick, Thane Frederick, Daniella Ignacio, Amanda Johnson, Natasha Sánchez, Stephen Sheridan, Gregory Keng Strasser



[/rorschachtheatre](https://www.facebook.com/rorschachtheatre)



[@rorschachdc](https://twitter.com/rorschachdc)

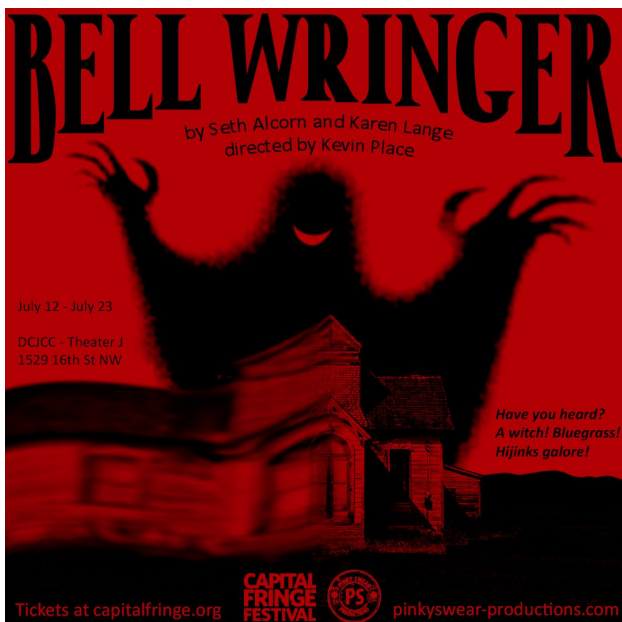

# Rorschach Theatre thanks its contributors:

## **Season Sponsor (\$5,000+)**

DC Commission on the Arts  
and Humanities  
The Eugene M. Lang Foundation  
The Morgan Fund  
The Nora Roberts Foundation  
The Share Fund  
Steve Yockey

## **Production Sponsor (\$1,000+)**

Capitol Hill Community  
Foundation  
Claire Carlin  
Lisa Carr  
Anne Corbett  
Jeffrey Cunard  
Destination DC  
David Ghatan  
Inter-Lux LLC  
Sonali Kumar  
Kyle Lehman  
Craig Pascal  
The Parks at Walter Reed  
Owners Association  
Julie Rios  
Jim Rosenberg  
Jean Schepers  
Allison Stockman  
J Toscano  
Catherine Tripp  
Eileen Vitelli  
Brian Walsh  
Gerald Yuille

## **Opening Night Sponsor (\$500+)**

Scott Chew  
Franklin Coleman  
Sharon Emory  
Ben and Leila Fitzpatrick  
Jeffrey Gee  
Linda Greenan  
James & Catherine Jordan  
Tim & Diane McConnell  
Karl Miller  
Rahaleh Nassri  
Dita Verheij  
Beverly & Christopher With

## **First Read Club (\$250+)**

Eleanor Allen  
Rob Colenso  
Shirley Couteau  
Ben Cross  
John Driscoll  
Rick & Diane Flaherty  
Adam B. Ferguson and  
Dr. Yousuf Al-Aboosi  
Jeffrey Gee  
Elizabeth Goeke  
Sandra Hale  
Anna Haman  
Maggie & John Horn  
Stephanie Houseknecht  
Brandy Johnson  
James Jordan  
Ellen Kohn  
Karen Lange  
Malen Link  
Helene Madonick  
Sandy Rae McKenzie  
Keith Miller  
Marc Okrand  
Kyoko Pendleton  
Stephen Reitz  
John Ralls  
Rex  
Rusty Rowley  
Pat Murphy Sheehy  
Mark Stalzer  
Rose Thun  
Alexandra Toma  
Gerry Widdicombe

## **Fan Club (\$100+)**

Julianne Brienza  
Josh Bryner  
Caoilin  
Jessica Clark  
Christopher Connors  
Daniel Corle  
KC Constanzo  
Edward Cragg  
Allyson Currin  
Gillian Drake

## **Fan Club (cont.)**

Gerald Epstein  
Sean Flaherty  
Mary Friedmann  
Rachana Gang  
Jon Gann  
Julia Gothe  
Richard Gibson  
Chris and Jessi  
Burgess Gallu  
John Harn  
Aaron Heinsman  
Thomas Holzman  
& Alison Drucker  
Patti Horrall  
Julie Hill  
Daniel Hubbell  
Aili Huber  
Kimberly Iwansky  
Adam Johnston  
Michael Kramer  
Michael Larkin  
Wes MacAdam  
Holly Middleton  
Carl & Undine Nash  
Todd Pfrommer  
Michael W. Proffitt  
David Reinersmann  
Cynthia Rosenberg  
Scott Schreiber  
Howard Shalwitz  
Corrine Smith  
Lawrence Smith  
Geoff Snowman  
Koralleen Stavish  
John Stoltenberg  
Barbara Strack  
Sarah Taurchini  
Fern Tavalin  
Stephen & Ashley Taylor  
Sara Tisdale  
Lynne Toskovich  
Edith Tuazon  
Barbara Vanderhoff  
Peter Vitaliano  
William Brian Wheeler  
Brandy White

# Rorschach Theatre Contributors (continued):

## Love & Thanks (Up to \$99)

Barton Aronson  
Barely Suitable Games  
Sara Barker  
Monica Batra  
Joanna Bellerdine  
Sarah Biscardi  
Travis Bowerman  
Zach Brewster-Geisz  
Rachel Buczynski  
Deangio Bynum  
Jennine Carmichael  
Dabney Carver  
Cassandra  
Michael Chandler  
Abigail Colodner  
Eric Conrad  
Bradley Corallo  
Zoe Cowan  
Laureen Daly  
Colin Davies  
Ashi Day  
Robert Dickson  
Kim Drissel  
Joshua Drew  
Dylan  
Katherine Earle  
Will Eastman  
Hugh Eckert  
Mark Farmer  
Cary Filsenger  
Jessica Fusillo  
Martha C. Galvin  
Christine Gerbode  
Scott Gilkeson

Ryan Glanzer  
Nicholas Goodman  
Ed Gramlich  
Tim, Becky, & Sawyer Gregory  
Andrew Harasty  
Marc Haseltine  
Nicole Hertvik  
Lisa Hodsoll  
Jean Louise Holman  
Patti Horrall  
Joe Householder  
Emma Hughes  
Fadhma Izri  
Elizabeth Jenkins  
Jennine  
Evan Jensen  
Casey Kaleba  
Luann Karr  
Namdar Kashainian  
Jai-Jagdeesh Khalsa  
George Koch  
Sarah Lessem  
Sarah Levine  
Nancy Linden  
Robert M  
Cam Magee  
Pamela R Malmgren  
Sunil Matte  
Gabrielle McCall  
Scott McCormick  
Patrick McEvoy  
Jim McNeill  
Amber Meade  
Madison Middleton  
James Moran  
Vince Morris  
Adrienne Nelson

Happy O'Brien  
Gordon Nimmo-Smith  
Ahn-Chi Nguyen  
Patricia Petersilia  
Sarah Pheasant  
Elizabeth Piercy  
Ann Pike  
Robert Pike  
Michael Proffitt  
Marianne Reichelt  
Mary L Ristau  
Linda Russell  
William Sandel  
Stacia Schwartz  
Guy Seaton  
Maria Shkaratan  
Angela Simmons  
Elizabeth Shannon  
Tia Shearer  
Andrew Shepherd  
Lorraine Smith  
Kara Sparling  
Neysa Spence  
Jenny Splitter  
Parker Stevens  
Marlin Strand  
Sylvia  
Elizabeth Terry  
Damia Torhagen  
Jjana Valentiner  
Elena Velasco  
Jennifer Webb  
Ruth Werner  
Jordan West  
Zachary Wood  
Brian Woodburn  
Pui-San Yee

## *KEEP THE MAGIC ALIVE*

*Disney+ is amazing, you guys. And Netflix. Seriously. It's right there in the tv already. No shoes—or even pants—required.*

*Rorschach Theatre knows how stiff the competition is when it comes to your entertainment options. But as you know – having spent more than 20 years with our unique brand of theatre – what we do is different. It's our intention to keep engaging you in a way that Hulu never can, bringing you spine-tingling, heartwarming, brain-teasing events that immerse you and engage you.*

*Please consider making a tax-deductible contribution to Rorschach Theatre today. We can't do it without you.*

**[CLICK HERE to donate Today](https://rorschachtheatre.com/support)**  
**[rorschachtheatre.com/support](https://rorschachtheatre.com/support)**  
**[@rorschachdc](https://venmo.com/@rorschachdc)**